

# We Will Wait Upon the Lord

(Guiding Light)

## Part I

We will wait upon the Lord  
Lying still upon our face'  
Expectant of His word  
And guiding light to fill this place

## Part II

Ho - ly Spir - it  
Send Your fire  
Fill us with Your  
Love and wisdom

## Part III

Alleluia  
Allelu - Yahweh  
Alleluia  
Allelu - Yahweh

We will wait up - on the Lord Ly - ing still up - on our face'

Ex - pectant of His word And guiding light to fill this place

Ho - ly Spir - it Send Your fir - e  
Fill us with You - r Love and wis - dom

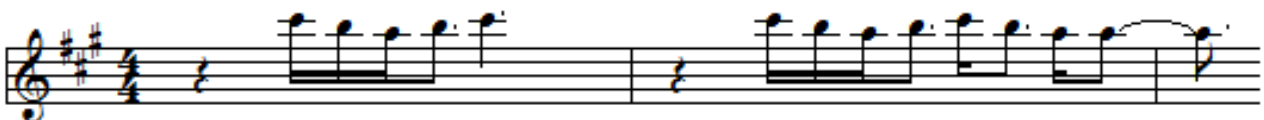

A - lle - lu - ia A - lle - lu - Y - ah - weh

Copyright (C) Samuel Ellmore, 2012, composed as part of a Worship 4 Today Course project.

The song is also used as a backing track on the W4T promotional video.

# We Will Wait Upon the Lord

(Guiding Light)

Piano arrangement

# We Will Wait Upon the Lord (Guiding Light)

Bass arrangement

[e = suggestion to play a high E, relative to 'walking' progression]

**A**      **G#**              **F#**  
 We will wait upon the Lord  
          **E**                      **D**  
 Lying still upon our face'  
          **e**                      **F#**  
 Expectant of His word  
                          **G#**              **A**  
 And guiding light to fill this place

**A**      **G#**  
 Ho - ly Spir - it  
**F#**      **E**  
 Send Your fire  
**D**      **e**  
 Fill us with Your  
**F#**      **G#**  
 Love and wisdom

**A**      **G#**  
 Alleluia  
**F#**      **E**      **D**  
 Allelu - Yahweh  
**(D)**      **e**  
 Alleluia  
**F#**      **G#**      **A**  
 Allelu - Yahweh

[Alternative Bass line]

### † Possible variations

In order to build up / strip away the musical elements of the song, I suggest beginning using only the A and D: Then go on to include every other chord in the progression (A – F# – D – F#). You could also add the last G# in this variation to make the transition into the full-progression (A – F# – D – F# - G#). Towards the end of the song I simply suggest reversing this process.

Copyright (C) Samuel Ellmore, 2012, composed as part of a Worship 4 Today Course project.

The song is also used as a backing track on the W4T promotional video.

# We Will Wait Upon the Lord (Guiding Light)

[Capo II]

**G**      **D/F#**      **Em<sup>7</sup>**  
We will wait upon the Lord  
**D**                  **Cadd<sup>9</sup>**  
Lying still upon our face'  
**D**                  **Em<sup>7</sup>**  
Expectant of His word  
**D/F#**              **G**  
And guiding light to fill this place

**G**      **D/F#**  
Ho – ly Spir – it  
**Em<sup>7</sup>**      **D**  
Send Your fire  
**Cadd<sup>9</sup>** **D**  
Fill us with Your  
**Em<sup>7</sup>**      **D/F#**  
Love and wisdom

**G**      **D/F#**  
Alleluia  
**Em<sup>7</sup>** **D**      **Cadd<sup>9</sup>**  
Allelu – Yahweh  
(**Cadd<sup>9</sup>**) **D**  
Alleluia  
**Em<sup>7</sup>** **D/F#**      **G**  
Allelu – Yahweh

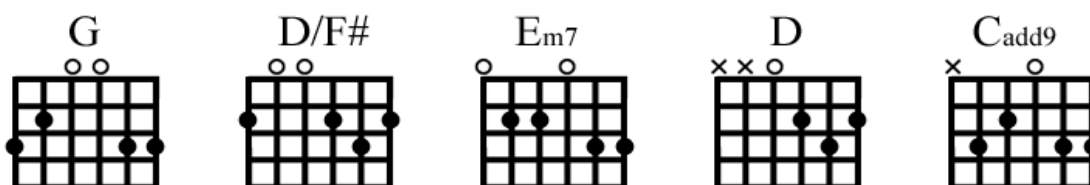

## † Possible variations

In order to build up / strip away the musical elements of the song, I suggest beginning using only the G and Cadd<sup>9</sup> chords: Then go on to include every other chord (G – Em<sup>7</sup> – Cadd<sup>9</sup> – Em<sup>7</sup>). You could also add the last D/F# in this variation to make the transition into the full-progression (G – Em<sup>7</sup> – Cadd<sup>9</sup> – Em<sup>7</sup> – D/F#). Towards the end of the song I simply suggest reversing the process.

Copyright (C) Samuel Ellmore, 2012, composed as part of a Worship 4 Today Course project.

The song is also used as a backing track on the W4T promotional video.